



# Beta Presentation

## 3D Analysis of Dental Patient History

The Capstone Experience

Team Delta Dental 3DADPH

Jacob Robson

Thomas Toaz

Sanju Kona

Lance Stemple

Ben Crimmins

Jasen Van Acker

Department of Computer Science and Engineering

Michigan State University



*From Students...  
...to Professionals*

Spring 2025



# Project Overview

- Delta Dental of Michigan, Indiana, and Ohio.
  - Headquartered in Okemos, MI
  - Processes millions of claims per year
- Claim approval could require human review
  - Adjudicators handle massive amounts of data
  - Viewing and editing this data is time consuming
- This project allows users to:
  - Upload and edit patient dental records
  - View a 3D mouth model based on dental records





# Team Member's Technical Tasks

## Technical Tasks Assigned

- Ben Crimmins
  - Three.js integration with frontend
  - Tooth selection on model and tooth selection viewer
  - Visual Indicators on mouth model and timeline
- Lance Stemple
  - Creating the home page
  - Upload page for claims and ability to upload CSVs
  - Timeline (selecting claims and grouped claims menu)
  - Photos page table
- Jacob Robson
  - Upload page for patient information
  - Procedure data being viewable and editable in data page
  - Added viewable data to tooth selection viewer
  - Added in models for crowns and tooth removals
- Thomas Toaz
  - Create 3D adult and baby mouth models
  - Camera interface to snap users around the mouth
  - Create base materials/key for procedure classes
  - Create zoomable timeline
  - Allow user to highlight tooth surfaces
- Jasen Van Acker
  - Add UX features for photos page
  - Configure photo upload/view on photos page and database
  - Mouth model tooth details dialog for claim information
  - Tooth code mapping to display correct tooth names
- Sanju Kona
  - Data table with filtering capabilities
  - Data page CSV export
  - Patient typeahead and auto generation

## Technical Tasks Completed

- Ben Crimmins
  - Three.js integration with frontend
  - Tooth selection on model and tooth selection viewer
  - Visual Indicators on mouth model and timeline
- Lance Stemple
  - Creating the home page
  - Upload page for claims and ability to upload CSVs
  - Timeline (selecting claims and grouped claims menu)
  - Photos page table
- Jacob Robson
  - Upload page for patient information
  - Procedure data being viewable and editable in data page
  - Added viewable data to tooth selection viewer
  - Added in models for crowns and tooth removals
- Thomas Toaz
  - Create 3D adult and baby mouth models
  - Camera interface to snap users around the mouth
  - Create base materials/key for procedure classes
  - Create zoomable timeline
  - Allow user to highlight tooth surfaces
- Jasen Van Acker
  - Add UX features for photos page
  - Configure photo upload/view on photos page and database
  - Mouth model tooth details dialog for claim information
  - Tooth code mapping to display correct tooth names
- Sanju Kona
  - Data table with filtering capabilities
  - Data page CSV export
  - Patient typeahead and auto generation





# System Architecture

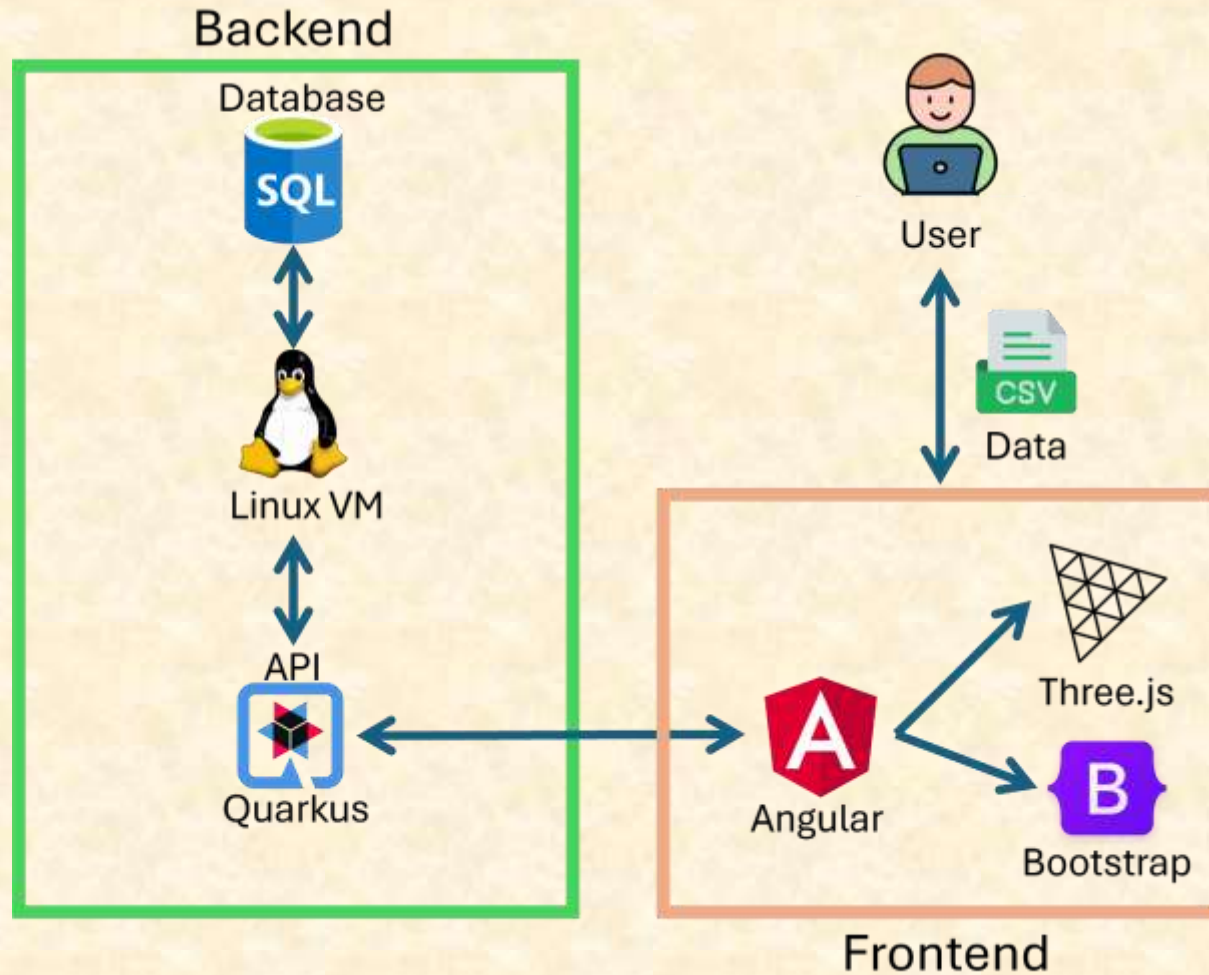



# Home Page

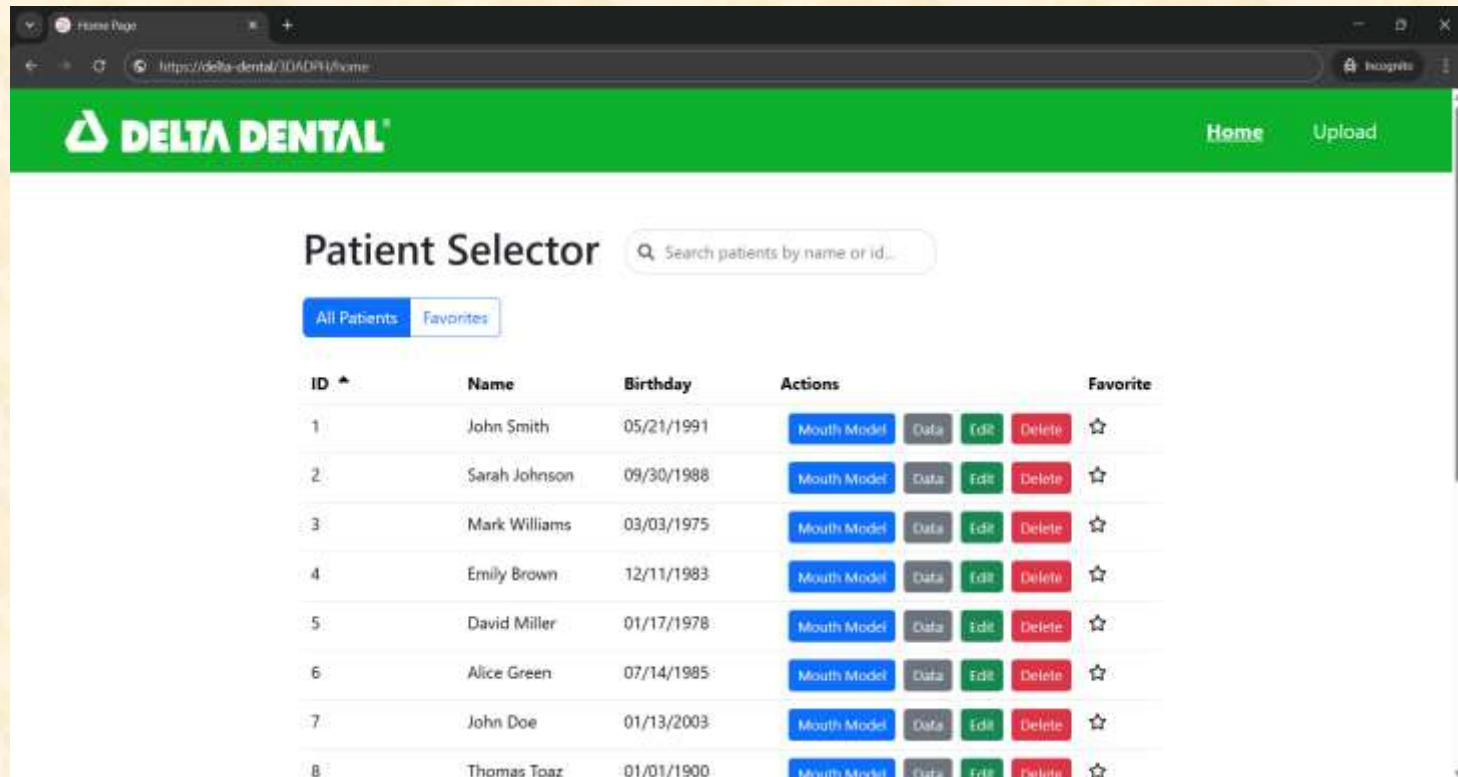



# Mouth Model

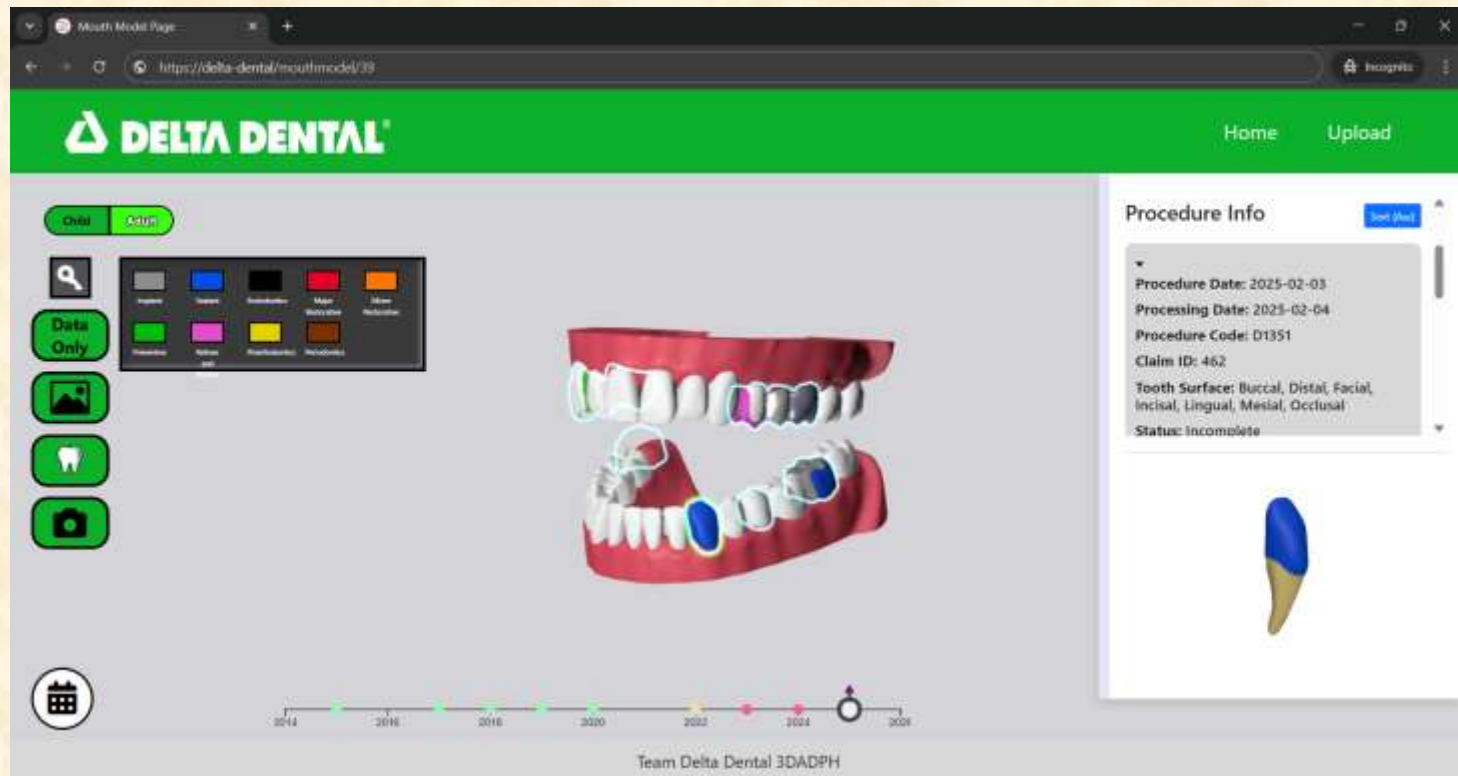



# Upload Patient/Procedure

The screenshot shows a web browser window with the URL <https://delta-dental/upload.htm>. The page has a green header with the Delta Dental logo and navigation links for "Home" and "Upload". Below the header, there are two tabs: "Upload Procedure" (active) and "Upload Patient". The main form is divided into two columns. The left column contains fields for "Patient ID" (39), "Procedure Date" (04/02/2025), "Processing Date" (04/04/2025), and "Procedure Code" (D5875). The right column contains fields for "Tooth Code" (2), "Tooth Surface" (None, Buccal, Distal), "Status" (Incomplete), and "Notes" (Enter notes). A green "Submit" button is at the bottom of the form. Below the form is a "Select CSV File" button.

Patient ID	Tooth Code
39	2

Procedure Date	Tooth Surface
04/02/2025	None x Buccal x Distal x +5

Processing Date	Status
04/04/2025	Incomplete

Procedure Code	Notes
D5875	Enter notes

Submit

Select CSV File





# Patient Procedures Page

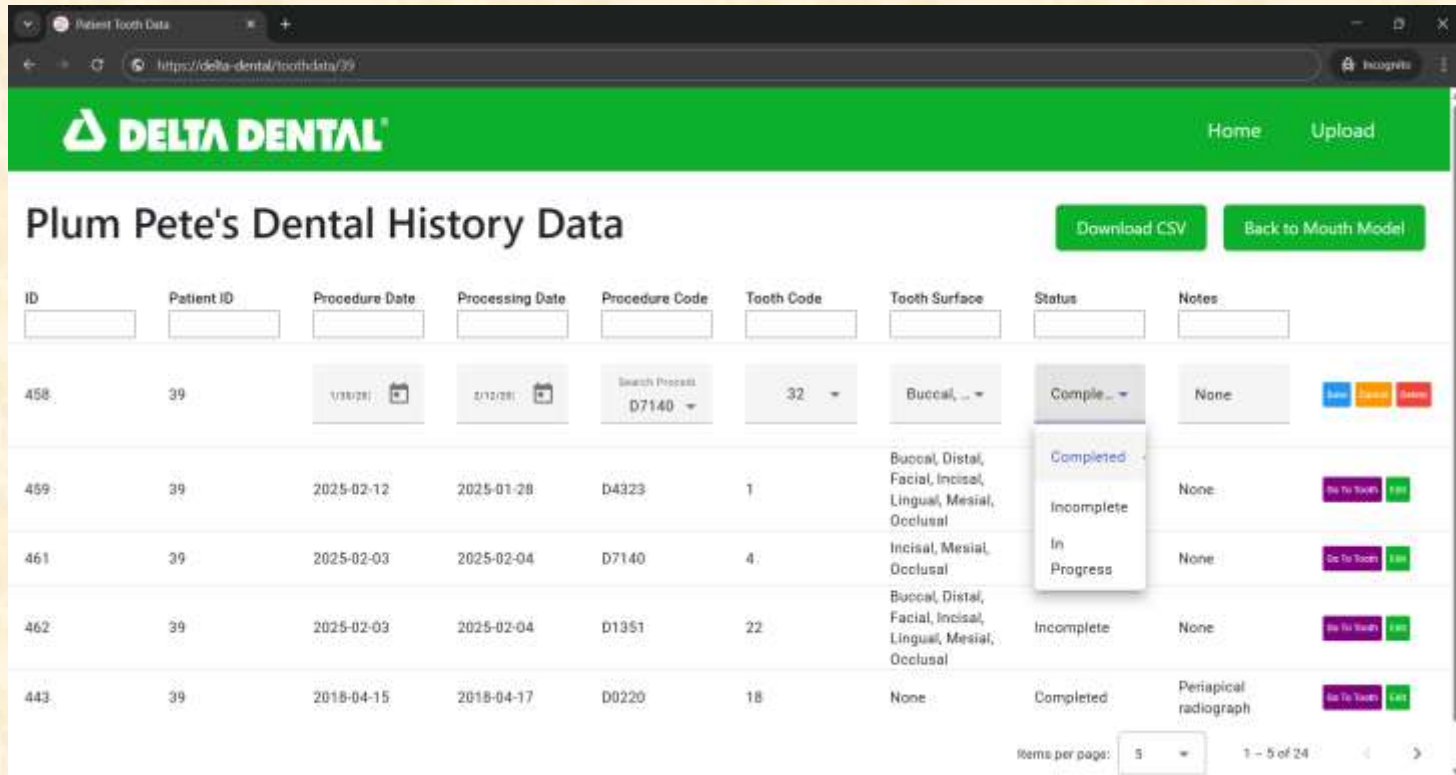

Delta Dental

Home Upload

### Plum Pete's Dental History Data

Download CSV Back to Mouth Model

ID	Patient ID	Procedure Date	Processing Date	Procedure Code	Tooth Code	Tooth Surface	Status	Notes
458	39	1/30/25	2/12/25	Search Process D7140	32	Buccal, ...	Complete	None
459	39	2025-02-12	2025-01-28	D4323	1	Buccal, Distal, Facial, Incisal, Lingual, Mesial, Occlusal	Incomplete	None
461	39	2025-02-03	2025-02-04	D7140	4	Incisal, Mesial, Occlusal	In Progress	None
462	39	2025-02-03	2025-02-04	D1351	22	Buccal, Distal, Facial, Incisal, Lingual, Mesial, Occlusal	Incomplete	None
443	39	2018-04-15	2018-04-17	D0220	18	None	Completed	Periapical radiograph

Items per page: 5 1 - 5 of 24





# What's left to do?

---

- Features
- Stretch Goals
  - Dark mode
- Other Tasks
  - Bug fixes
  - User interface updates



# Questions?

---

?

?

?

?

?

?

?

?

?

