

MICHIGAN STATE
UNIVERSITY

Beta Presentation

HTML5-Based WYSIWYG Label Designer

[The Capstone Experience](#)

Team Plex Systems

Andrew Melfi
Michele Winsky
Matthew Duffy

Department of Computer Science and Engineering
Michigan State University

Spring 2012

*From Students...
...to Professionals*

Project Overview

- HTML5-based WYSIWYG Label Designer
 - Label designer created with web technologies
 - Application supports major modern browsers
 - Browser support depends on HTML5 implementation
 - Support end user creation of new label layouts
 - Created label flows are used in tracking manufacturing processes
 - SQL Server receives designs and provides them to the user

System Architecture

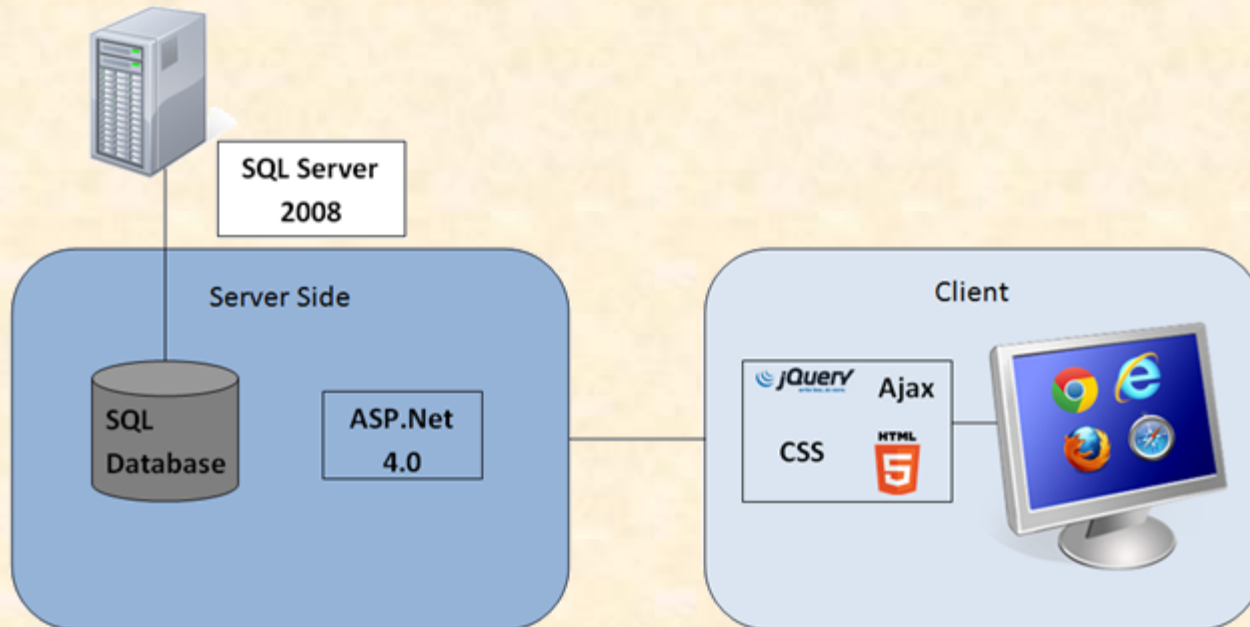

Main Application View

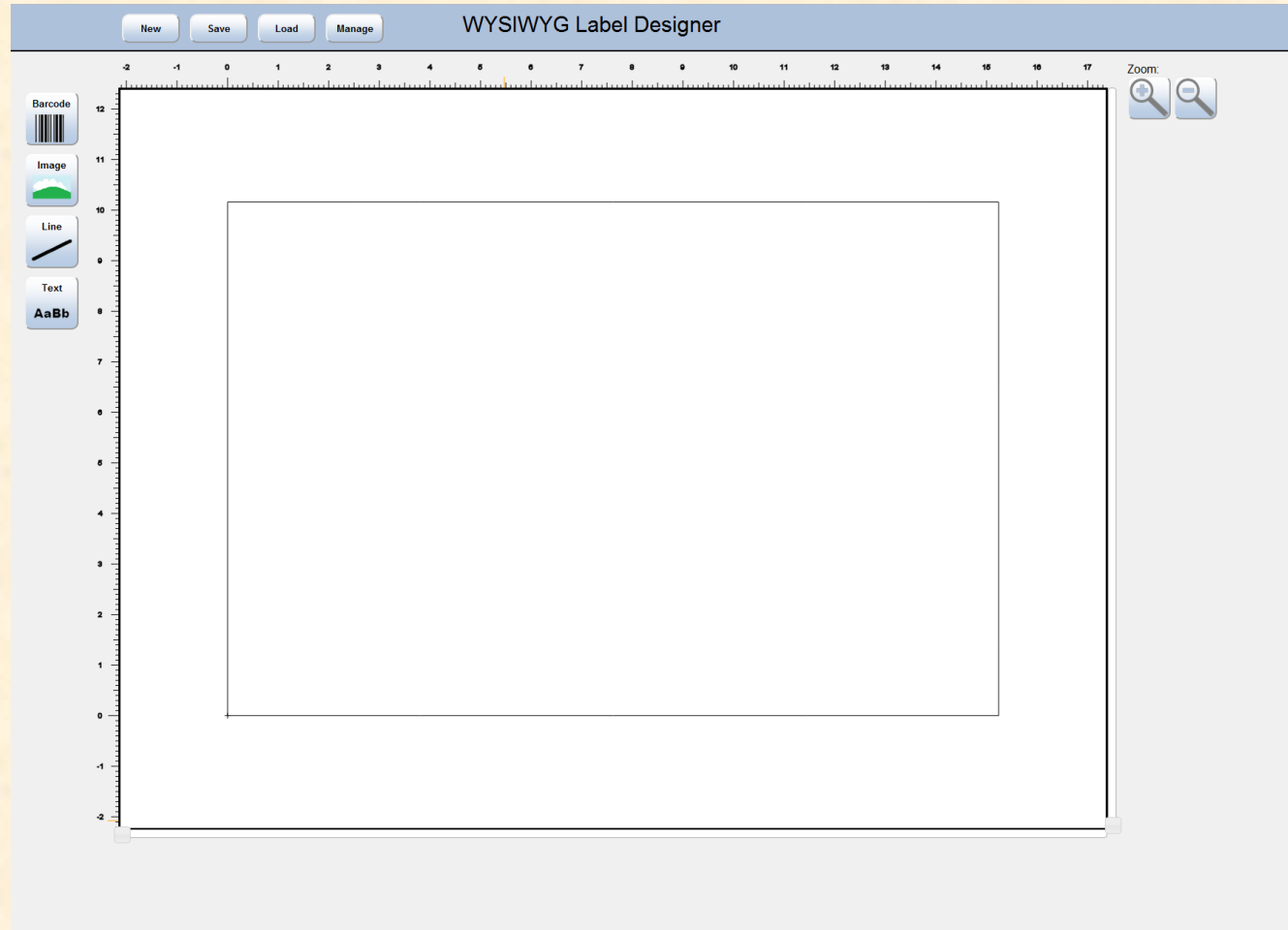

Placed Object

From: XYZ Company 123 Spartan Lane East Lansing, MI 48823 Supplier # 6381BC	To: Capstone 724 Red Cedar Rd. East Lansing, MI 48824 Dock: B9 Del. Loc. DL 2939502
Part No. (PN) 638292-01	Rev. No. C01
Quantity (Q) 10000	Part Desc. Mid Riser

A barcode is placed on the label, corresponding to the Part No. 638292-01. This barcode is highlighted with a green border, indicating it is the selected or 'placed' object. Another barcode is visible at the bottom of the label, highlighted with a red border.

The software interface includes a menu bar (New, Save, Load, Manage), a ruler, and a toolbar on the left with icons for Barcode, Image, Line, and Text. On the right, there is a Zoom control, Position fields (X: 4.77, Y: 53.30), Size fields (Width: 60, Height: 15), Rotate controls, Barcode settings (Type: Code 39, Static/Dynamic), and Codeword/DB Field fields.

Element Properties

From: XYZ Company 123 Spartan Lane East Lansing, MI 48823 Supplier # 6381BC	To: Capstone 724 Red Cedar Rd. East Lansing, MI 48824 Dock: B9 Del. Loc. DL 2939502
Part No. (PN) 638292-01 Quantity (Q) 10000	Rev. No. C01 Part Desc. Mid Riser Purchase Order (O) R087392023

The interface includes a top menu bar with 'New', 'Save', 'Load', and 'Manage' buttons. A vertical toolbar on the left contains icons for Barcode, Image, Line, and Text. A right-hand panel provides settings for Zoom, Position (X: 91.00, Y: 27.67), Size (Width: 35, Height: 15), Rotate, and Text (Static/Dynamic, Text: R, DB Field: 087392023). A ruler at the top indicates a scale from -2 to 17.

Image Selection Dialog

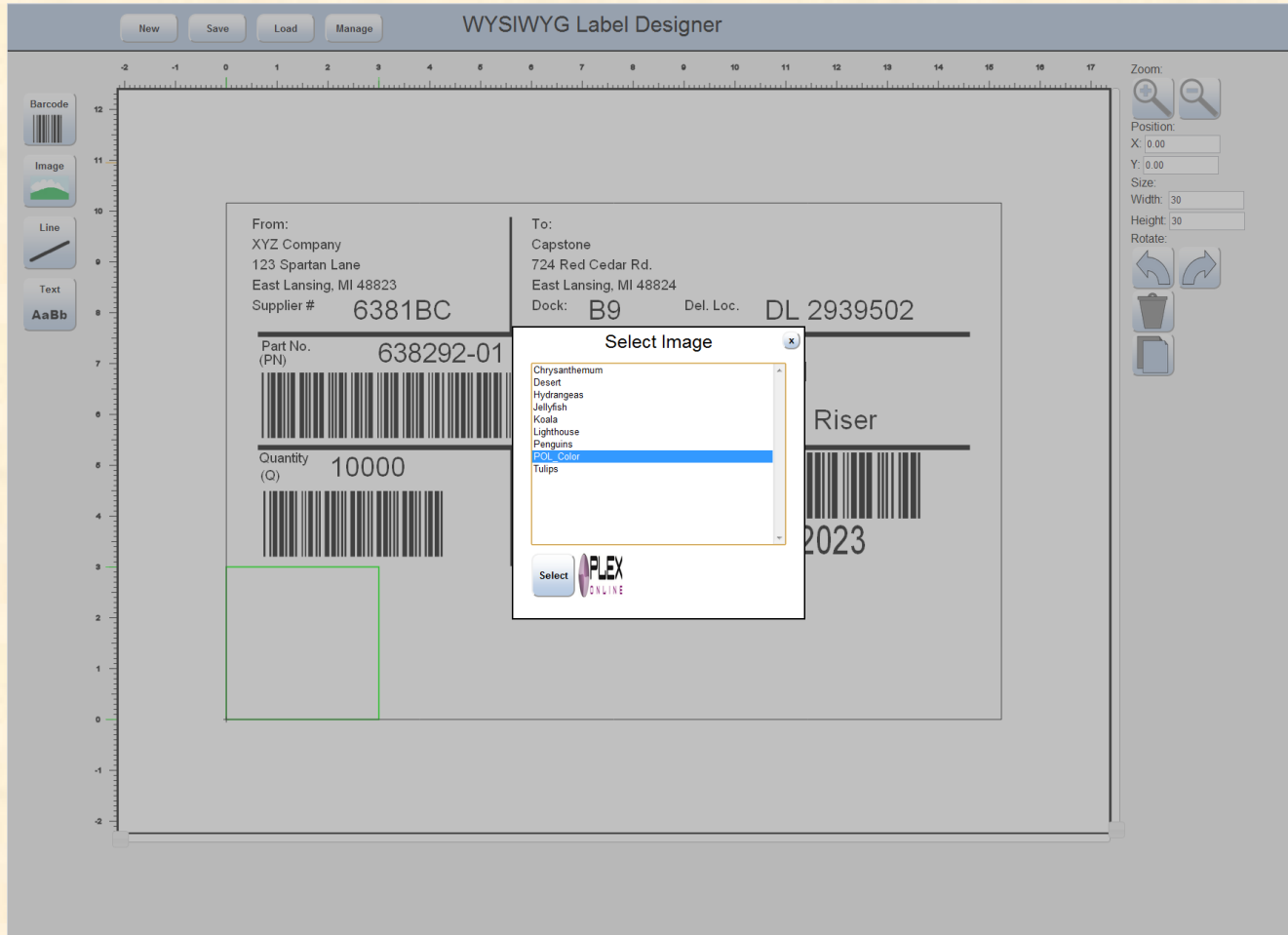

New Label Dialog

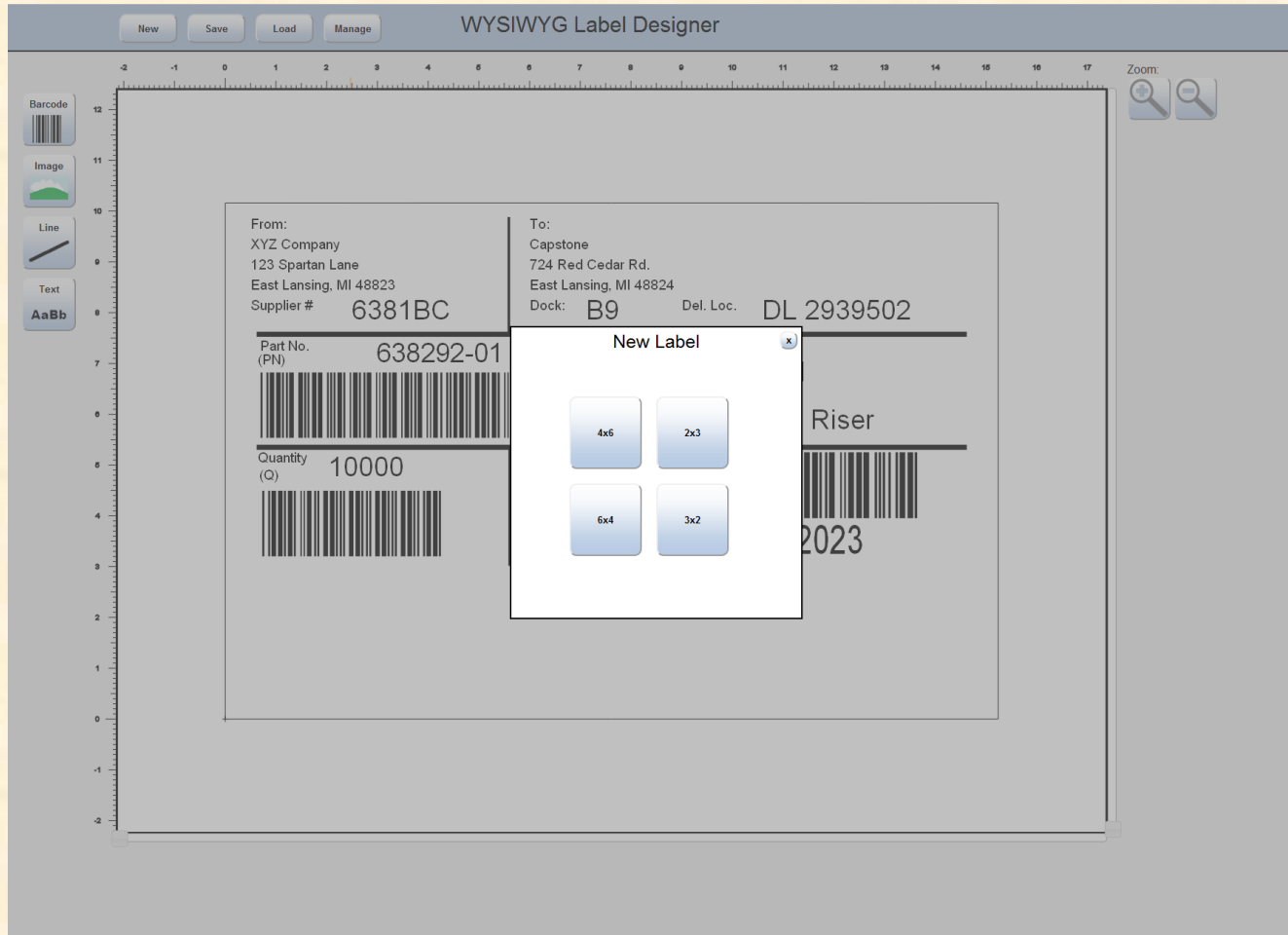

Save Label Dialog

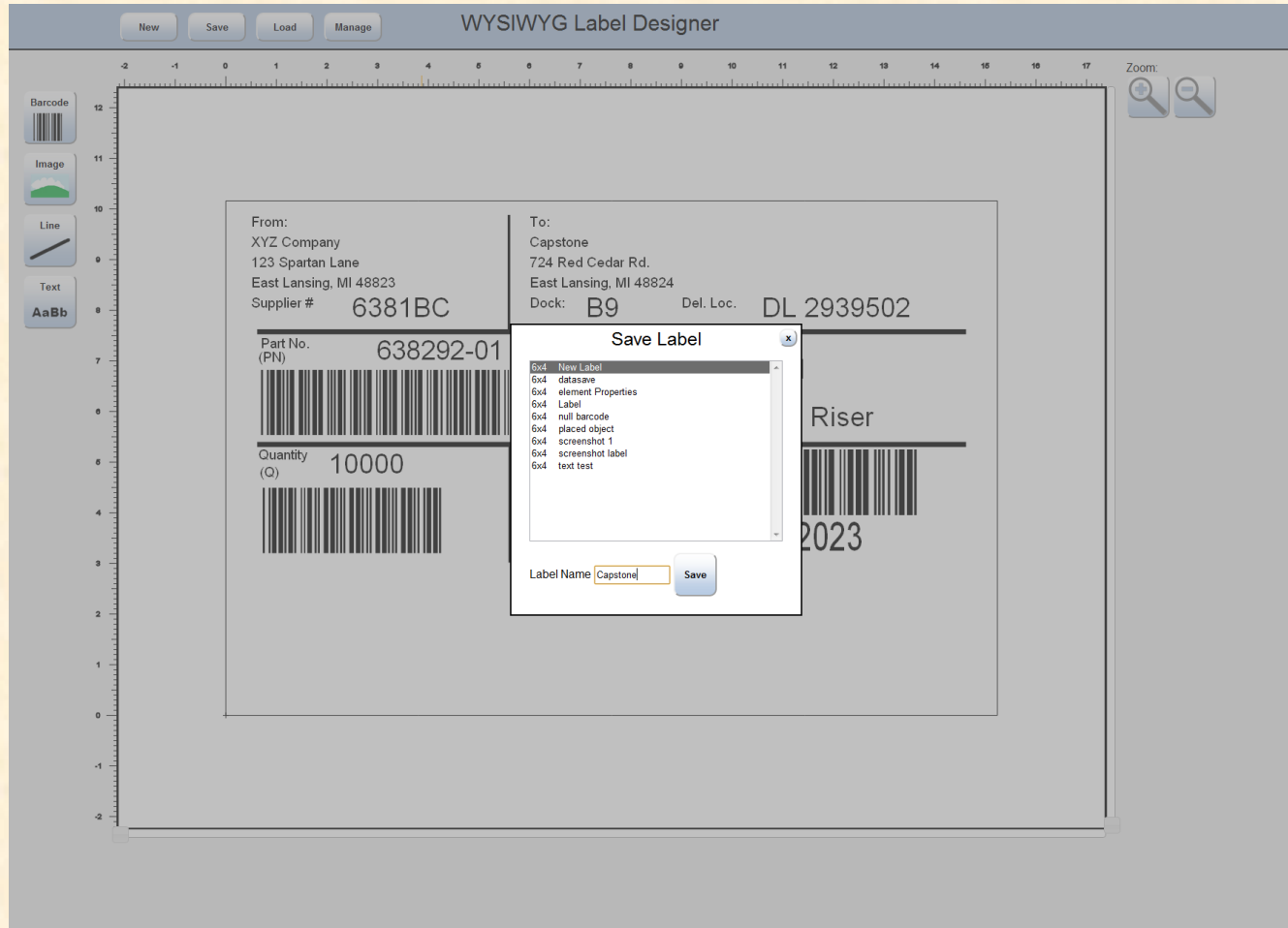

Manage Existing Labels Dialog

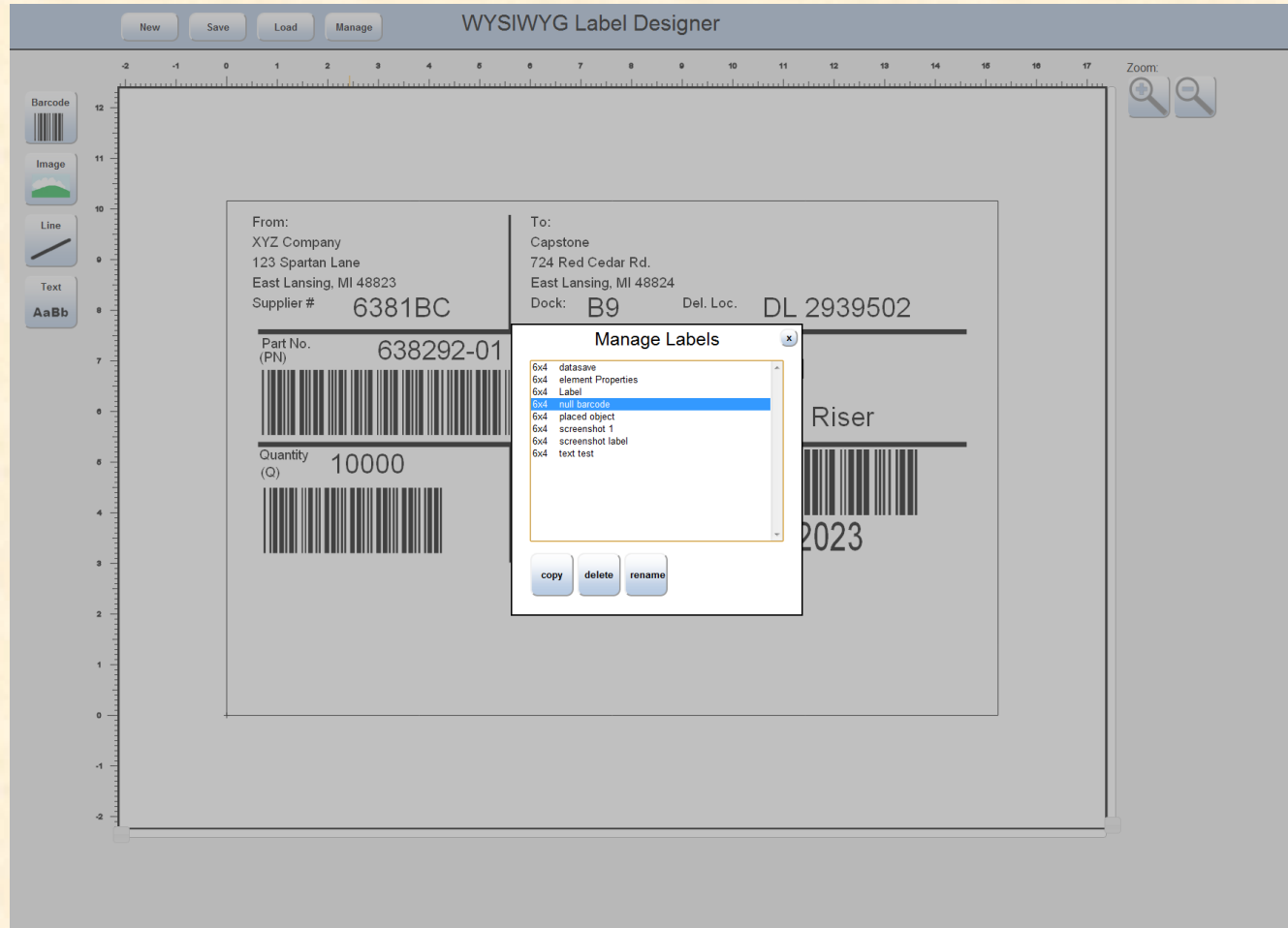

Completed Label Example

From: XYZ Company 123 Spartan Lane East Lansing, MI 48823 Supplier # 6381BC		To: Capstone 724 Red Cedar Rd. East Lansing, MI 48824 Dock: B9 Del. Loc. DL 2939502	
Part No. (PN) 638292-01 		Rev. No. C01 Part Desc. Mid Riser	
Quantity (Q) 10000 	 Purchase Order (O) R087392023		
Serial No. (3S) 99999999 		 Packing List # (39F) 12345678	

What's left to do?

- Project Plan completion
- User / Administrator Documentation
- Project Video
- Continued Error Testing