

**MICHIGAN STATE**  
**UNIVERSITY**

# Alpha Presentation

## Predictive Support Module

The Capstone Experience

Team Place Technology

Lin Cheng

Brian Dokas

Angela Satullo

Mithuun Srinivasan

Kingston Tran

*From Students...*  
*...to Professionals*

Department of Computer Science and Engineering  
Michigan State University  
Spring 2020

# Project Overview

- Expanding **PlaceCPM**
  - Place Technology's Salesforce Product
  - Creates future forecasts for customers
  - Based on historical accounting transactions imported into Salesforce environments
- **Predictive Support Module**
  - Makes it easier to log and analyze data
  - Achieved through a Salesforce Managed Package that sends data to a log aggregator (Datadog or ELK)

# System Architecture

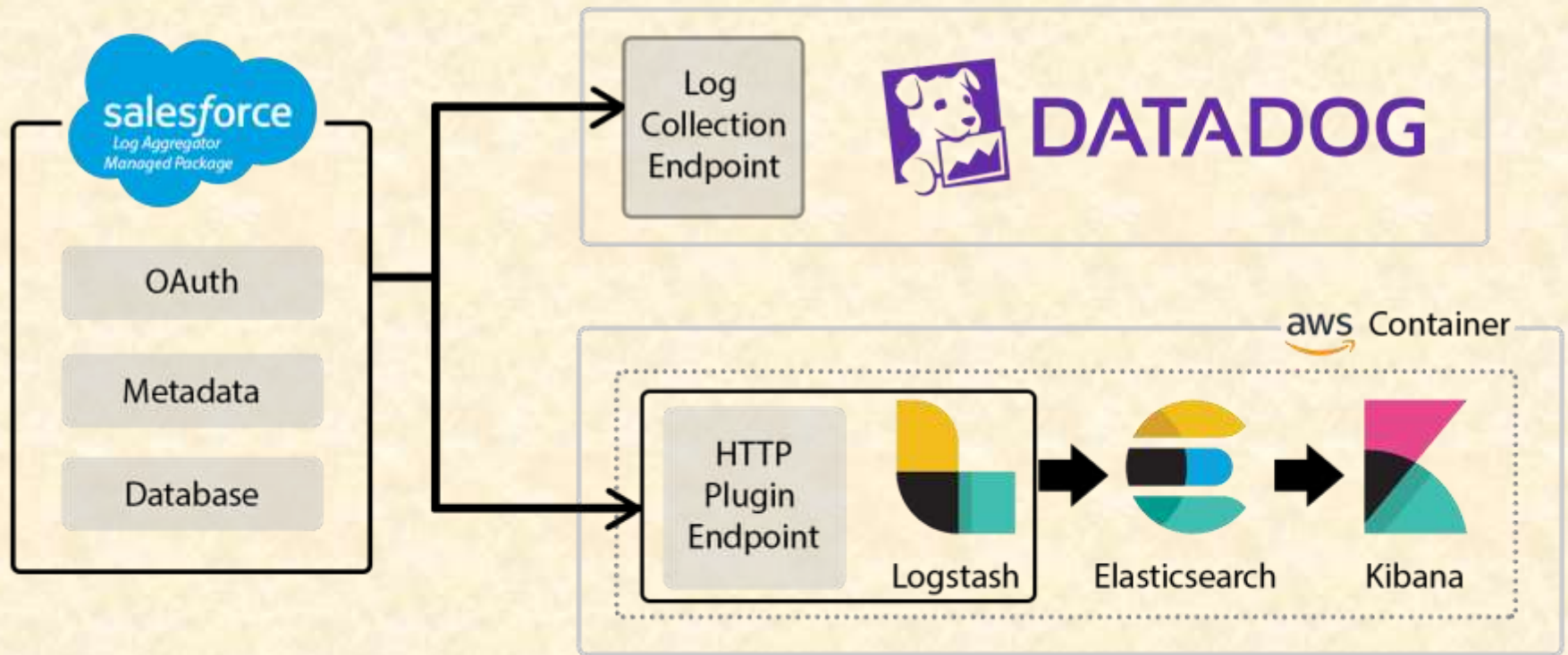

# Admin Page

Object Name	Configurations	Last Modified	Added
Contact			
Account			

# Admin Page – Edit/Delete Object

Admin | Salesforce

Log Aggregator Admin Support

Admin

\*Choose Log Aggregator  
ELK Stack Datadog

\*Set Time Interval  
Daily Hourly

Select Time  
Enter a time value:  
12:45 AM

Endpoint  
5y5y

Certificate  
k6yk67

Confirm

Configured Objects

Object Name	Configurations	Last Modified	Added
Contact			
Account			

Edit  
Delete

# Admin Page – New Object

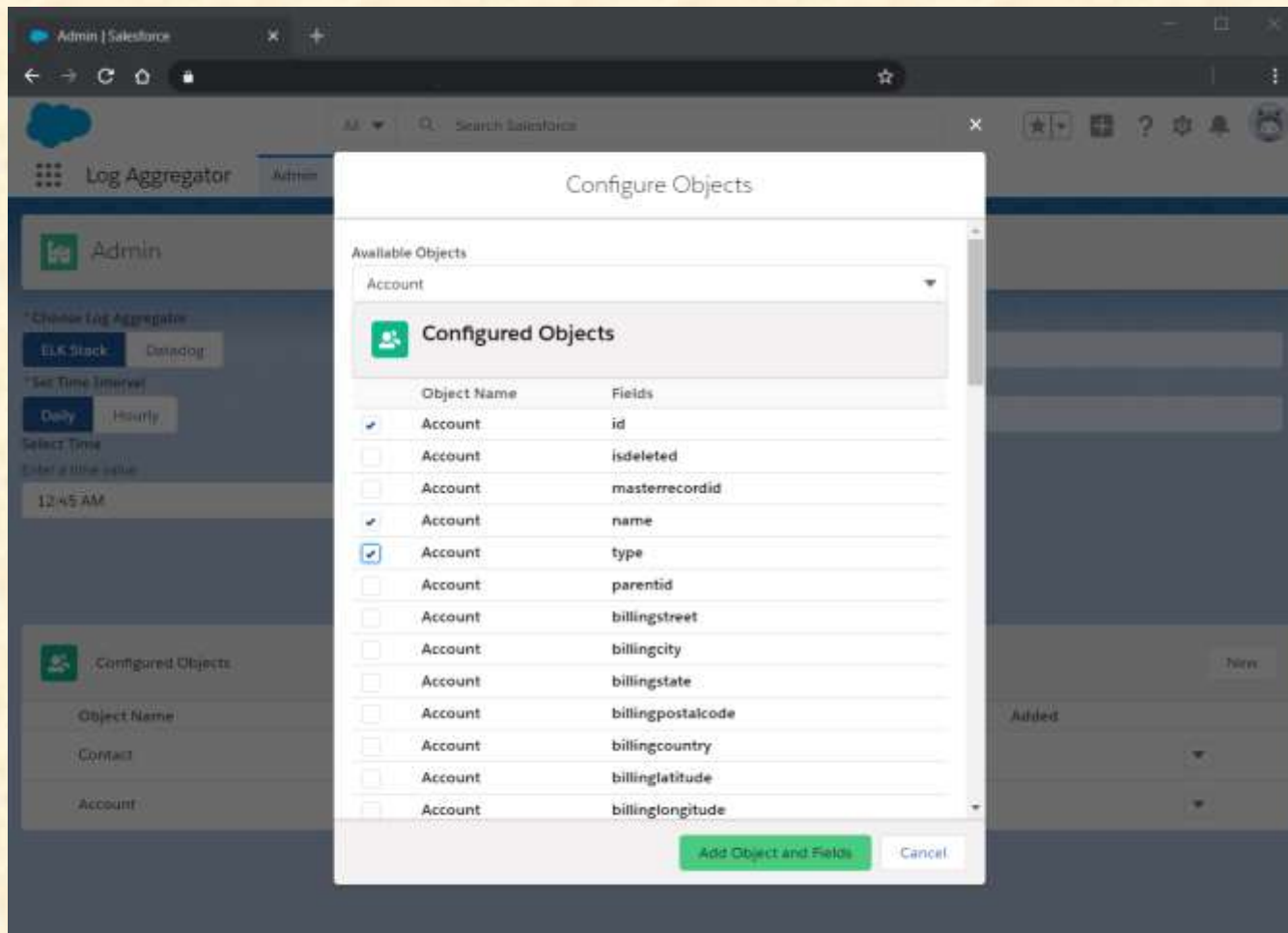

# Support Page

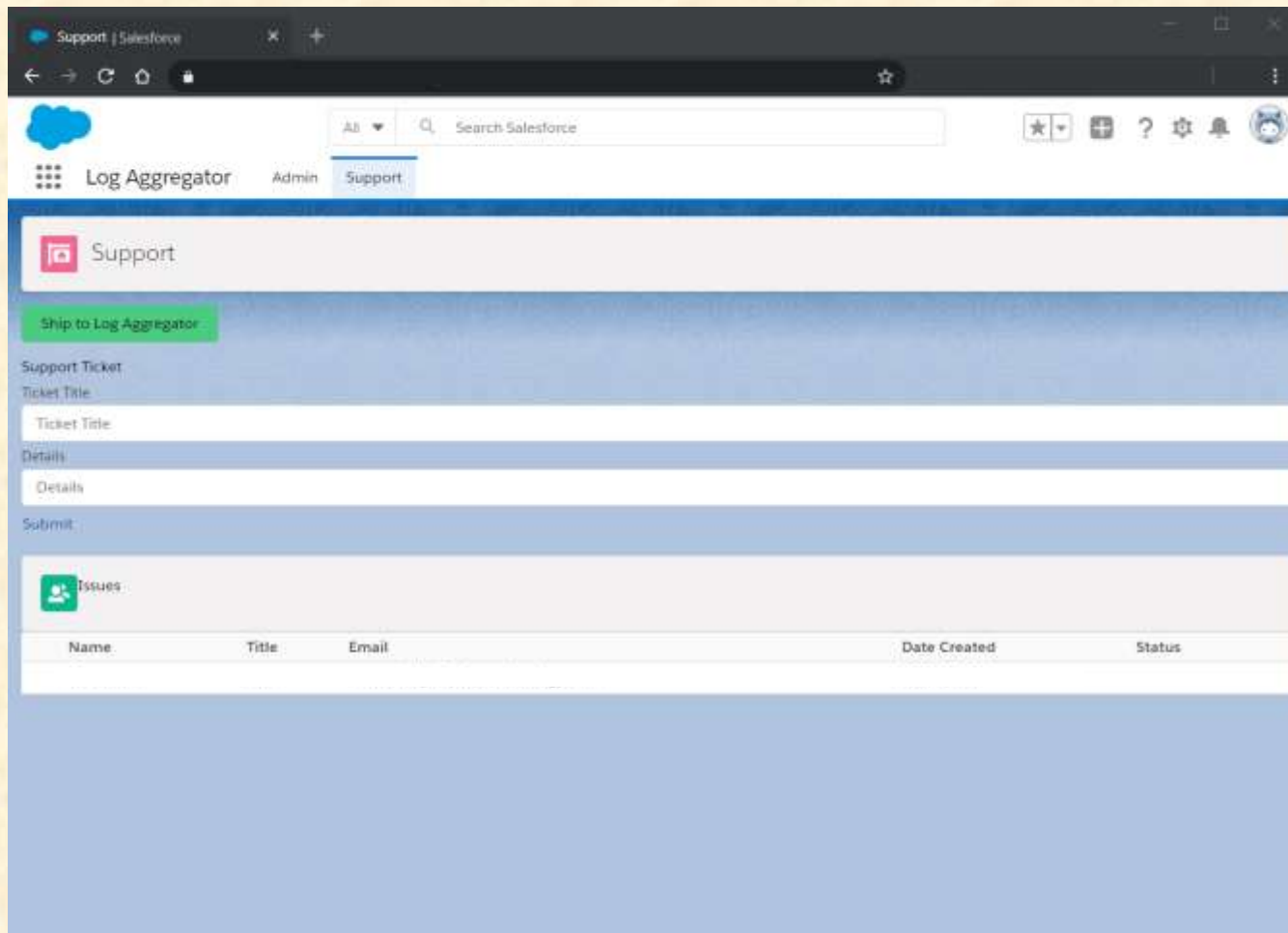

Name	Title	Email	Date Created	Status
------	-------	-------	--------------	--------

# Kibana

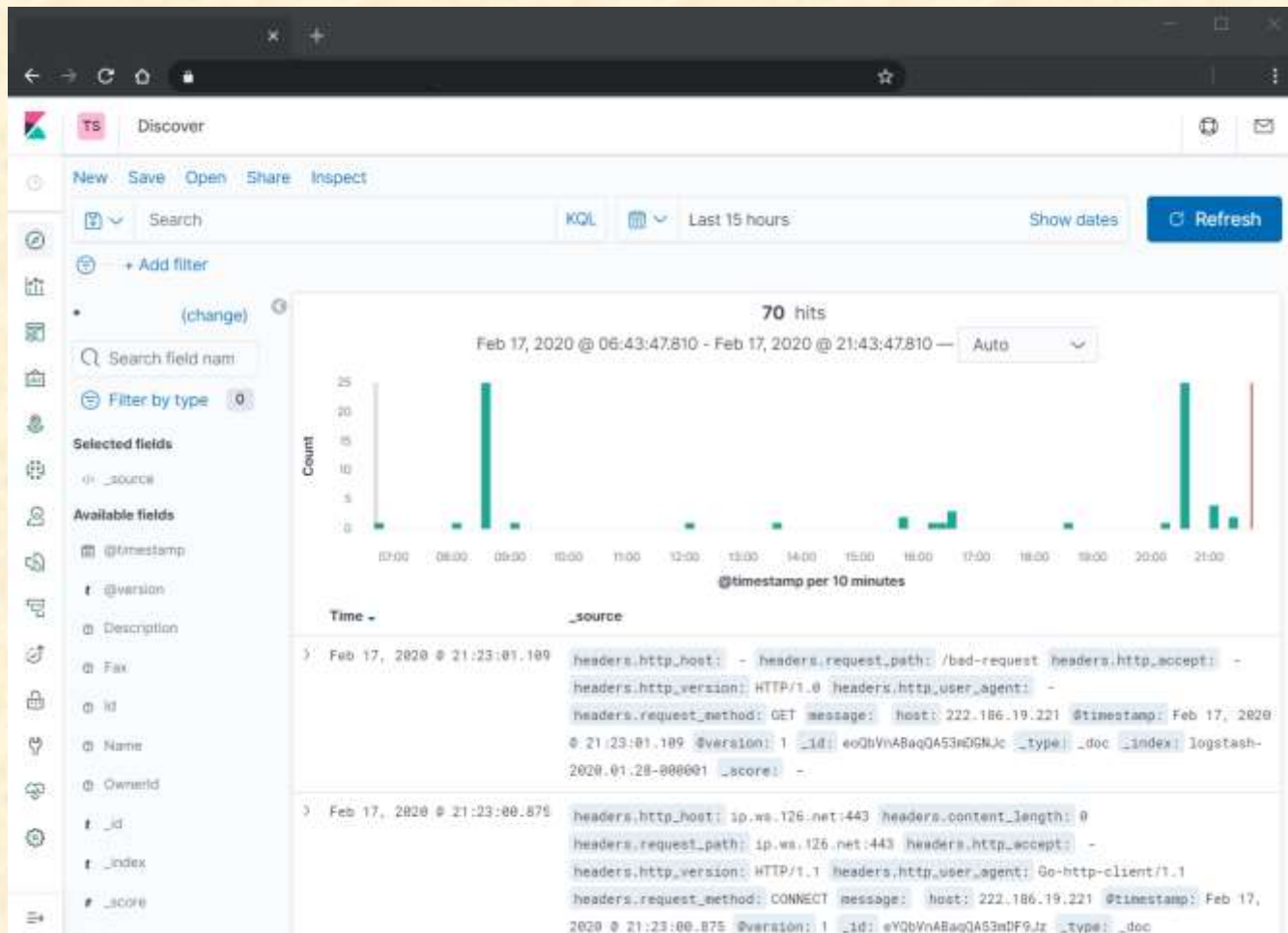

# What's left to do?

---

- Display objects selected by organization in support page
- Implement an API key for sending data to ELK stack
- Obtain access to Datadog
- Various minor visual changes (icons, names, etc.)

# Questions?

---

?

?

?

?

?

?

?

?

?

