

MICHIGAN STATE
U N I V E R S I T Y

Alpha Presentation

Catastrophic Claims Unit Mobilization

The Capstone Experience

Team Auto-Owners

Nicole Lawrence

Nick Reuter

Jason Steele

Matt Wiechec

Department of Computer Science and Engineering
Michigan State University

Spring 2016

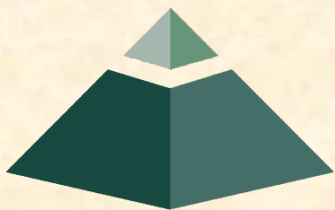

From Students...
...to Professionals

Project Overview

- Functionalities
 - Manage insurance claims after weather incident
 - Provide a way for policy holders to submit claims
 - Check on weather event and see claim progress
- Features
 - Map tool to prepare mobile tablets
 - Offline access to relevant policies and claims forms
 - Statistics view for claims status and trends

System Architecture

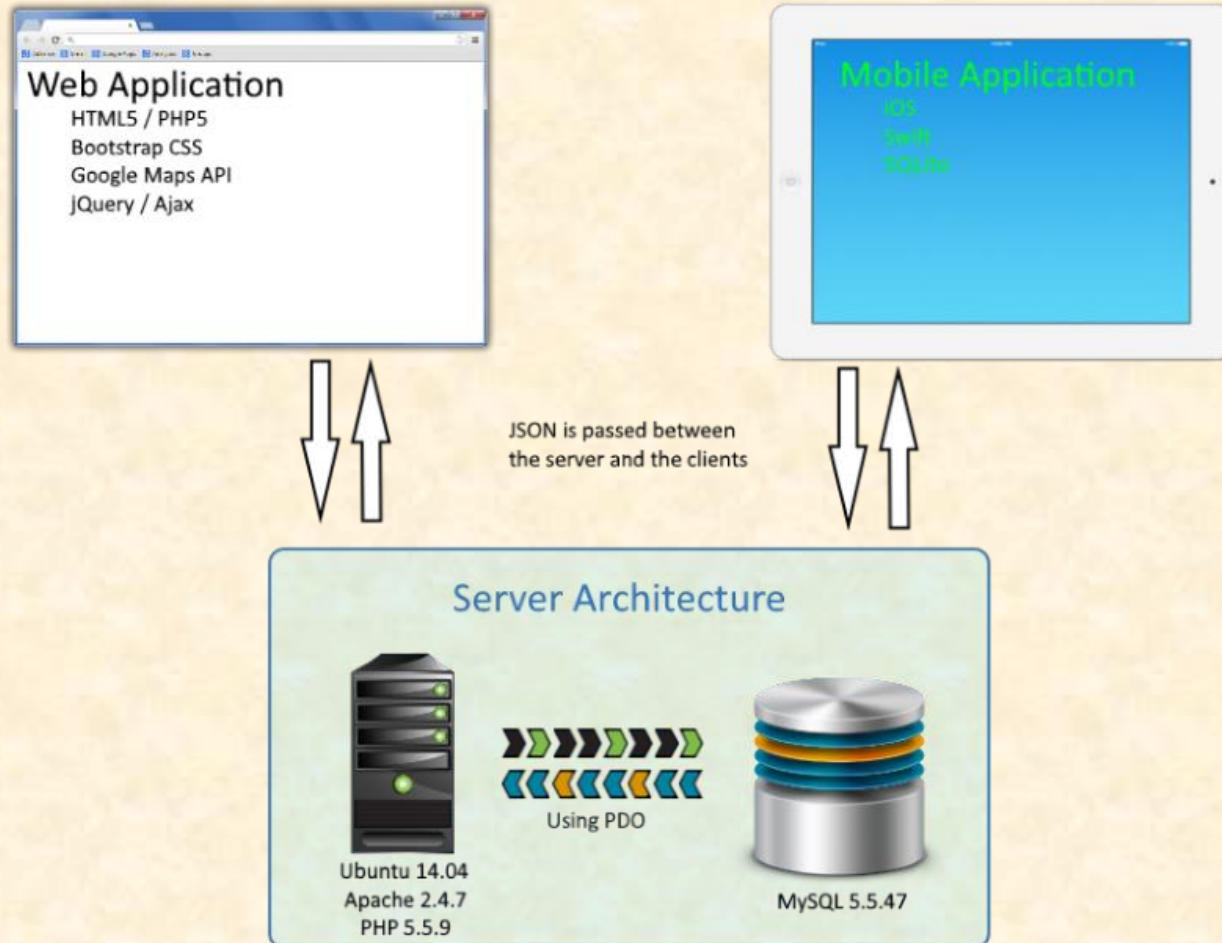

Index Page – Disaster List

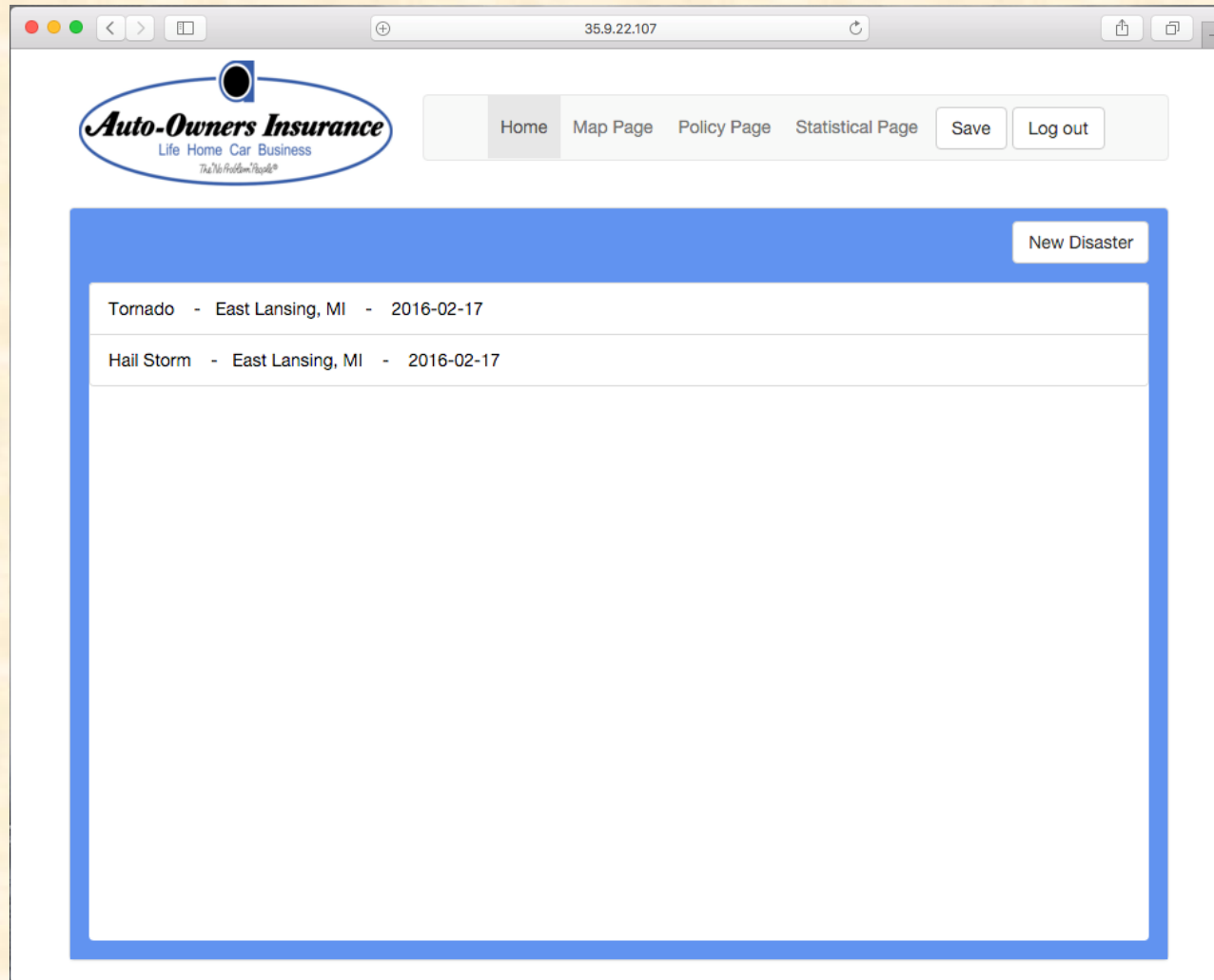

Map Page – All Policies

Map Page – Weather Overlay

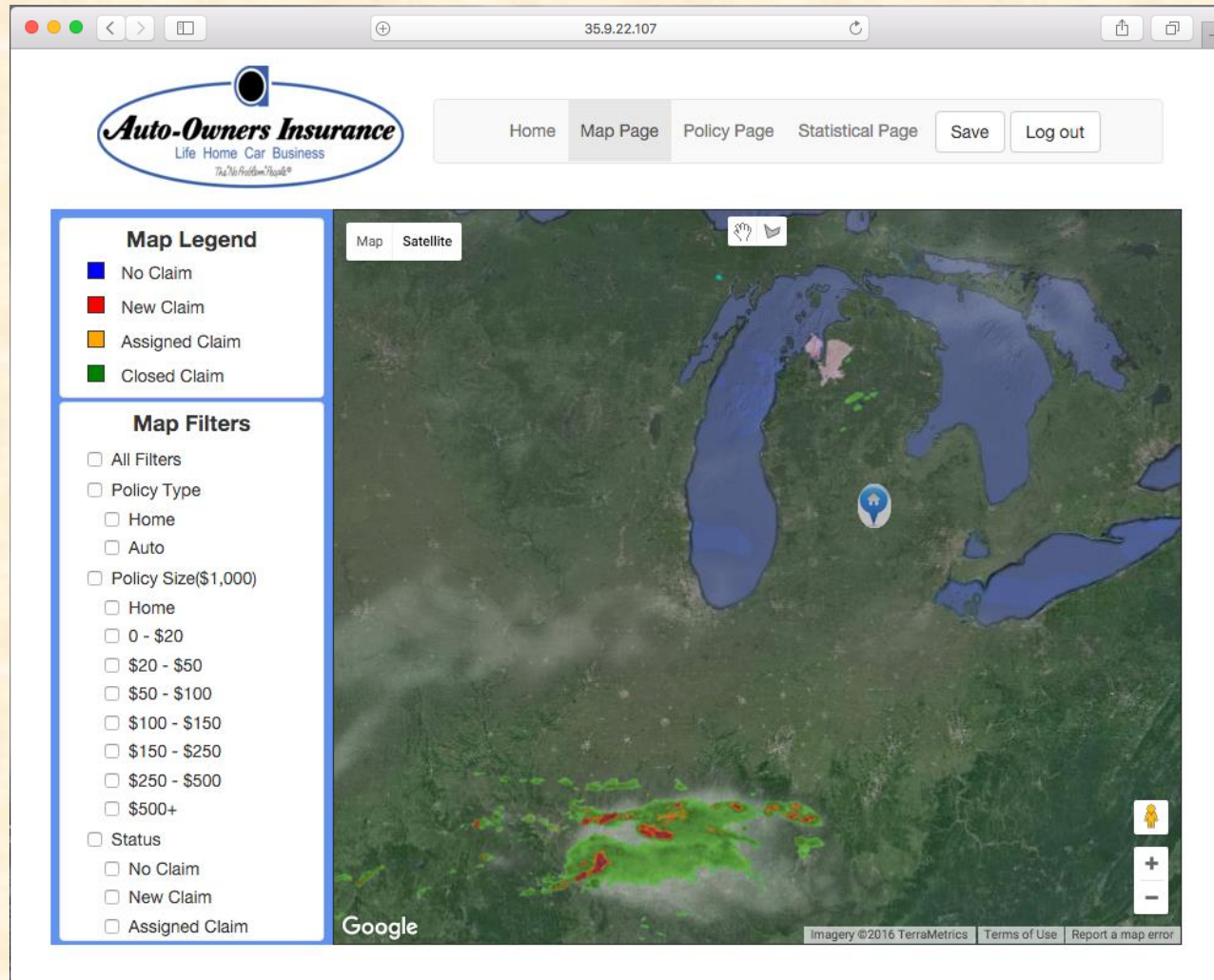

Map Page – Drawing a Polygon

Map Page – Drawing a Polygon

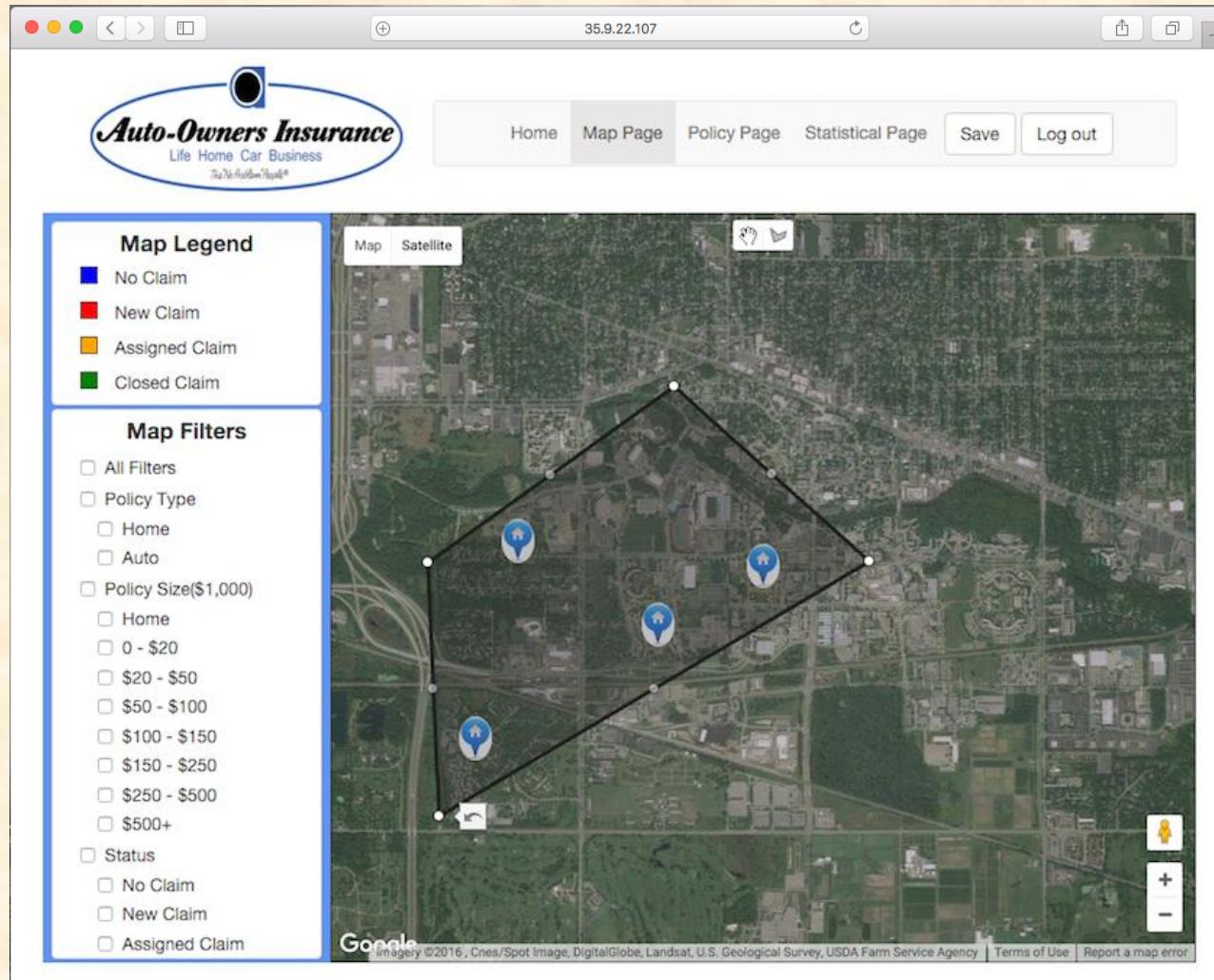

Policy Page – Policy List

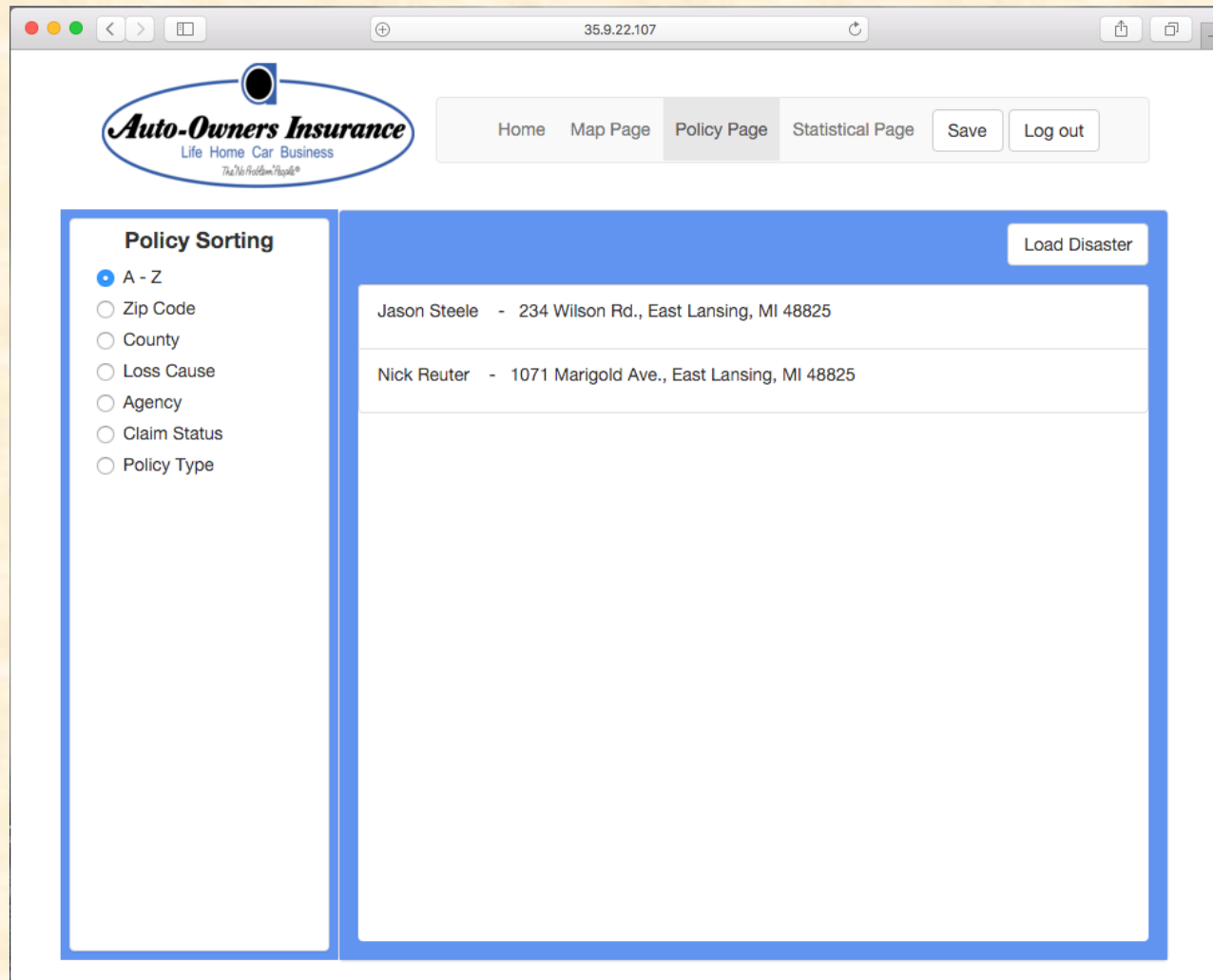

Statistics Page

Disaster List Page – Initially Empty

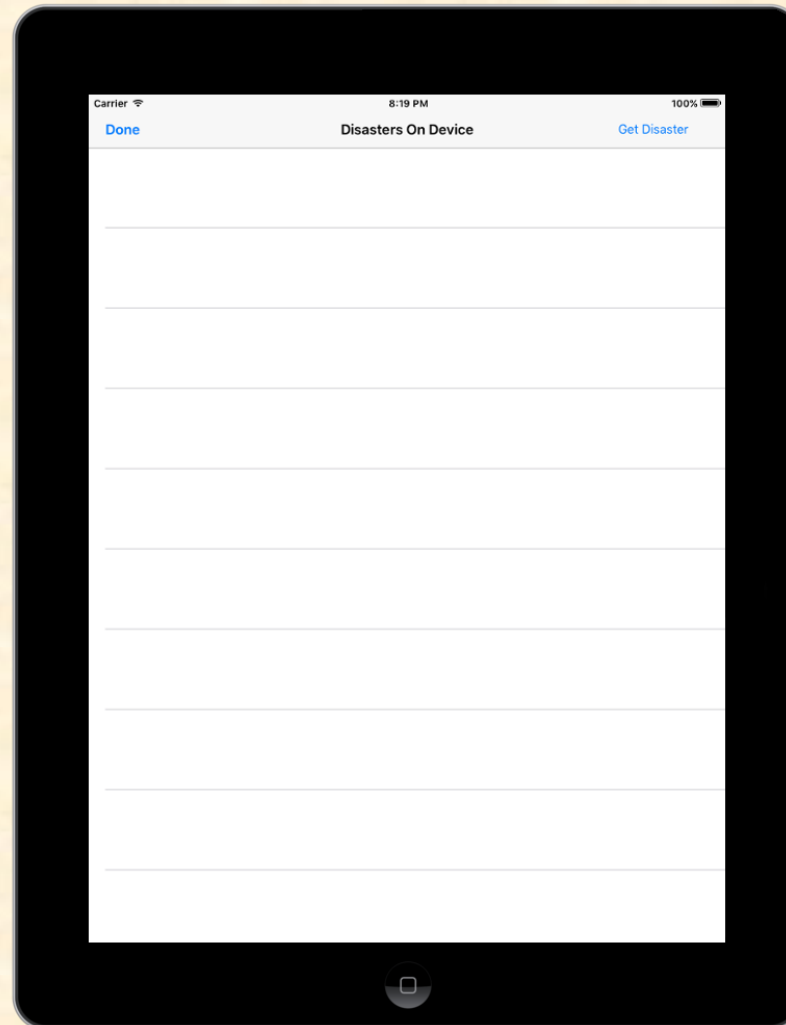

Disasters on Server

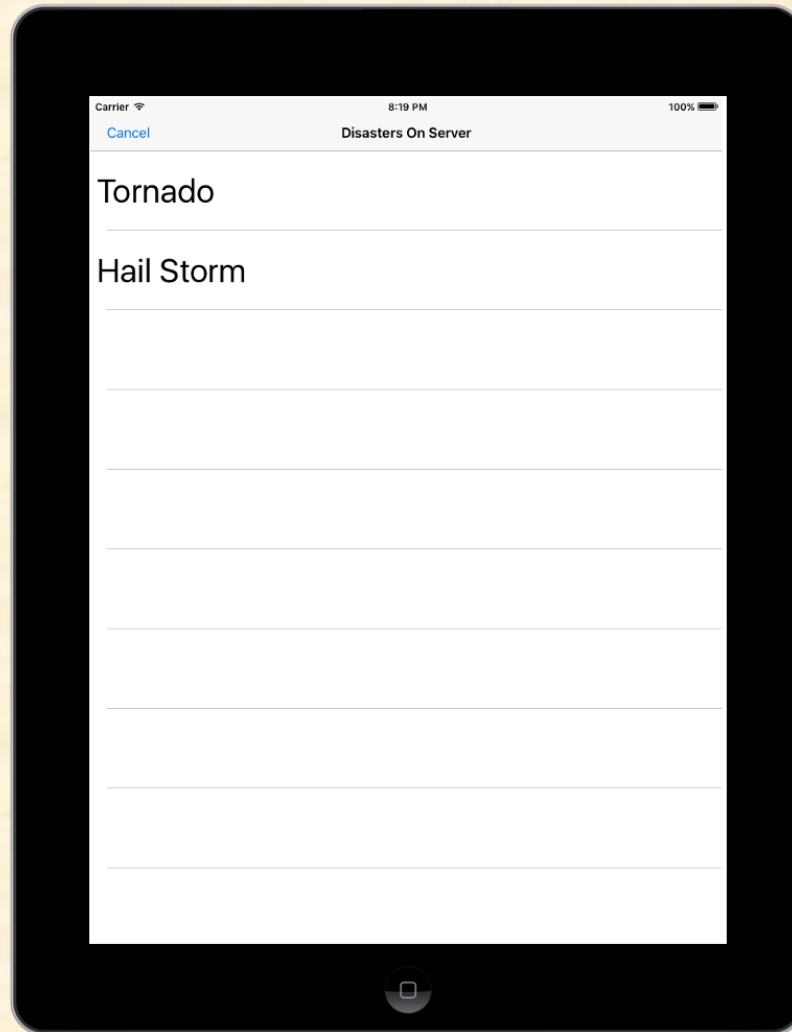

Disasters On Server
Tornado
Hail Storm

Disaster List – Disaster Downloaded

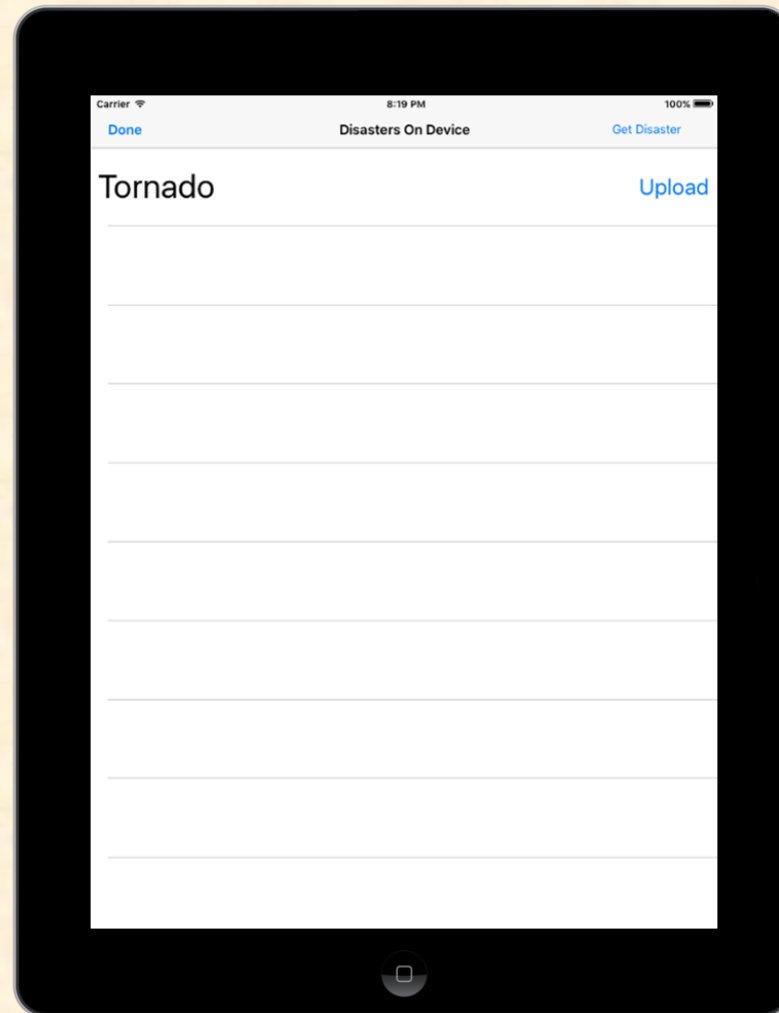

Policy List of Disaster

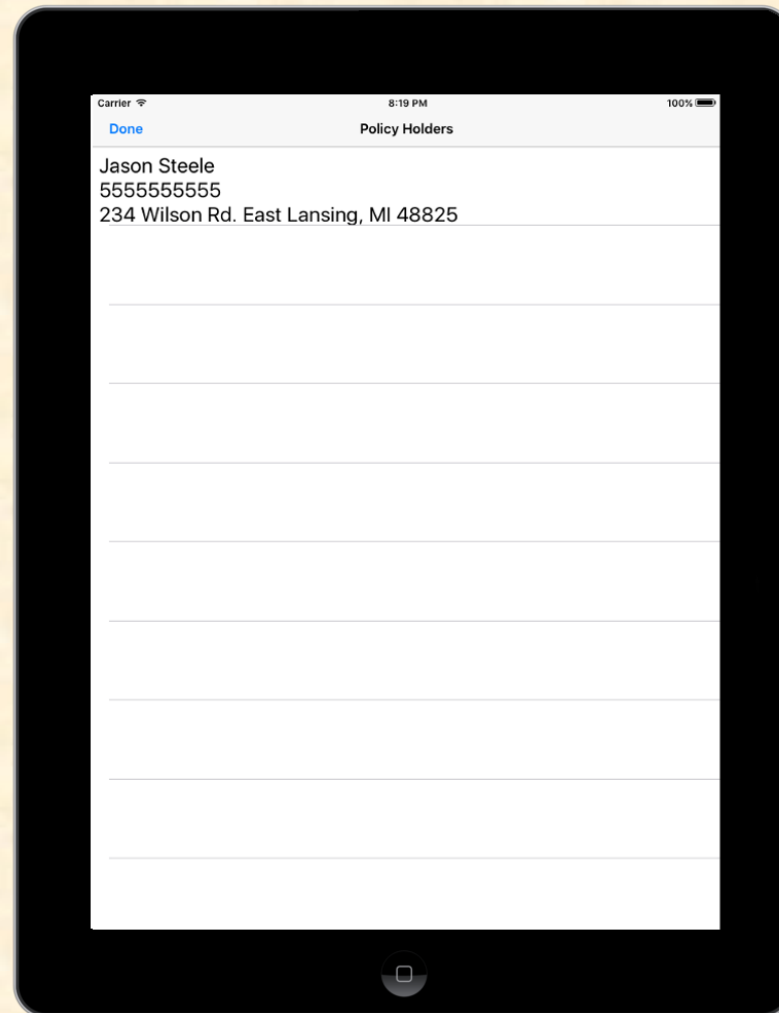

Connection Attempt w/o Internet

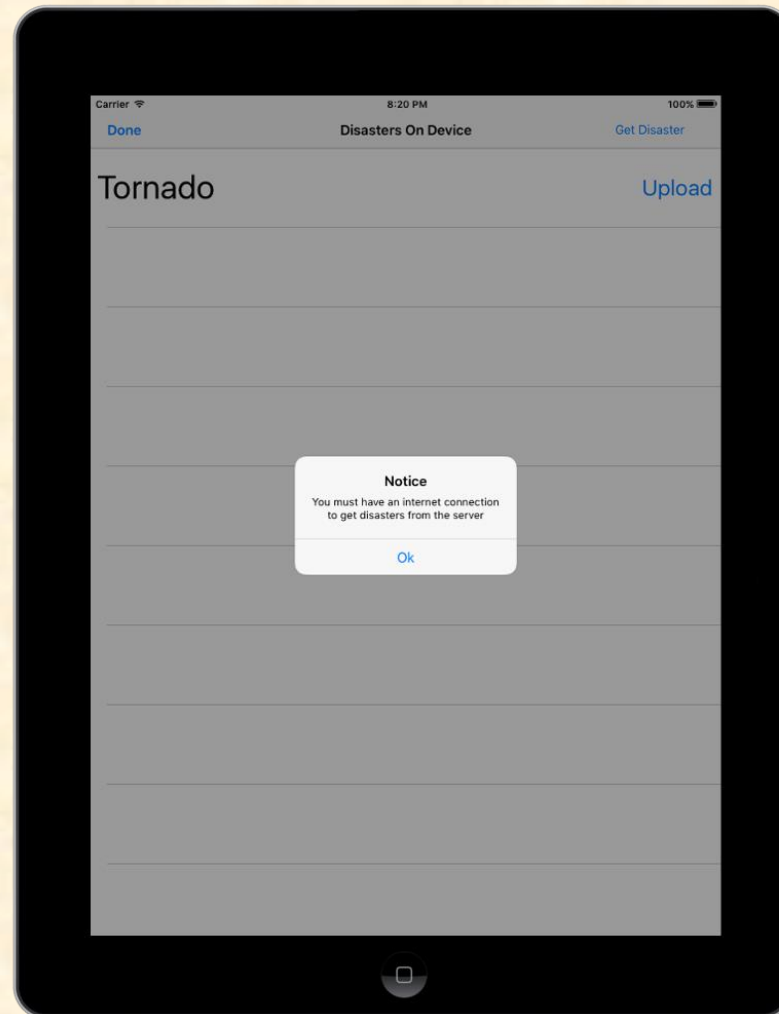

What's left to do? (Web)

- Create / edit disaster
 - Add saving functionality
 - Change database entries
- Dynamically create policy page
 - Grab appropriate information based on properties
 - Refine display styling
- Get sorting / filtering working
 - Functional filter attributes on map page
 - Functional sort attributes on policy page
- Have functional statistics page for an existing disaster
 - Generate graph charts based on live data
 - Create pie chart from claim status
- Find most central location for mobile unit

What's left to do? (iOS)

- Create / upload claims
 - Create claim and store internally on mobile device
 - Send claims table as JSON to server
- Search functionality
 - Formatting a search screen
 - Develop search functionality by policy holder name or phone number
- Policy information
 - Allow user to view policy information
 - Download and store all policy information on device
- Layouts
 - Make layouts for policy information and preprinted loss form
 - Update layouts to enhance user experience
- Concurrency
 - Display loading overlay when communicating with network
 - Prevent user from interacting with out of sync information