



# Beta Presentation

## DSL IDE Test Harness

The Capstone Experience

Team Roosevelt Innovations Knowledge Science

Chase DeVries

Christian Lulaj

Jason Harris

Kristian Rica

Xinghe Zhang

Department of Computer Science and Engineering

Michigan State University

Fall 2022



*From Students...  
...to Professionals*

# Project Overview

---

- Broad Overview
  - IDE, Language, Test Harness
- Testing Environment
  - Generalized Formulas, User Input
- Testing Functionality
  - Dynamic Forms, Responsive to Editing
- Microservice
  - Receive Map of Label to Value, Calculate Results



# System Architecture

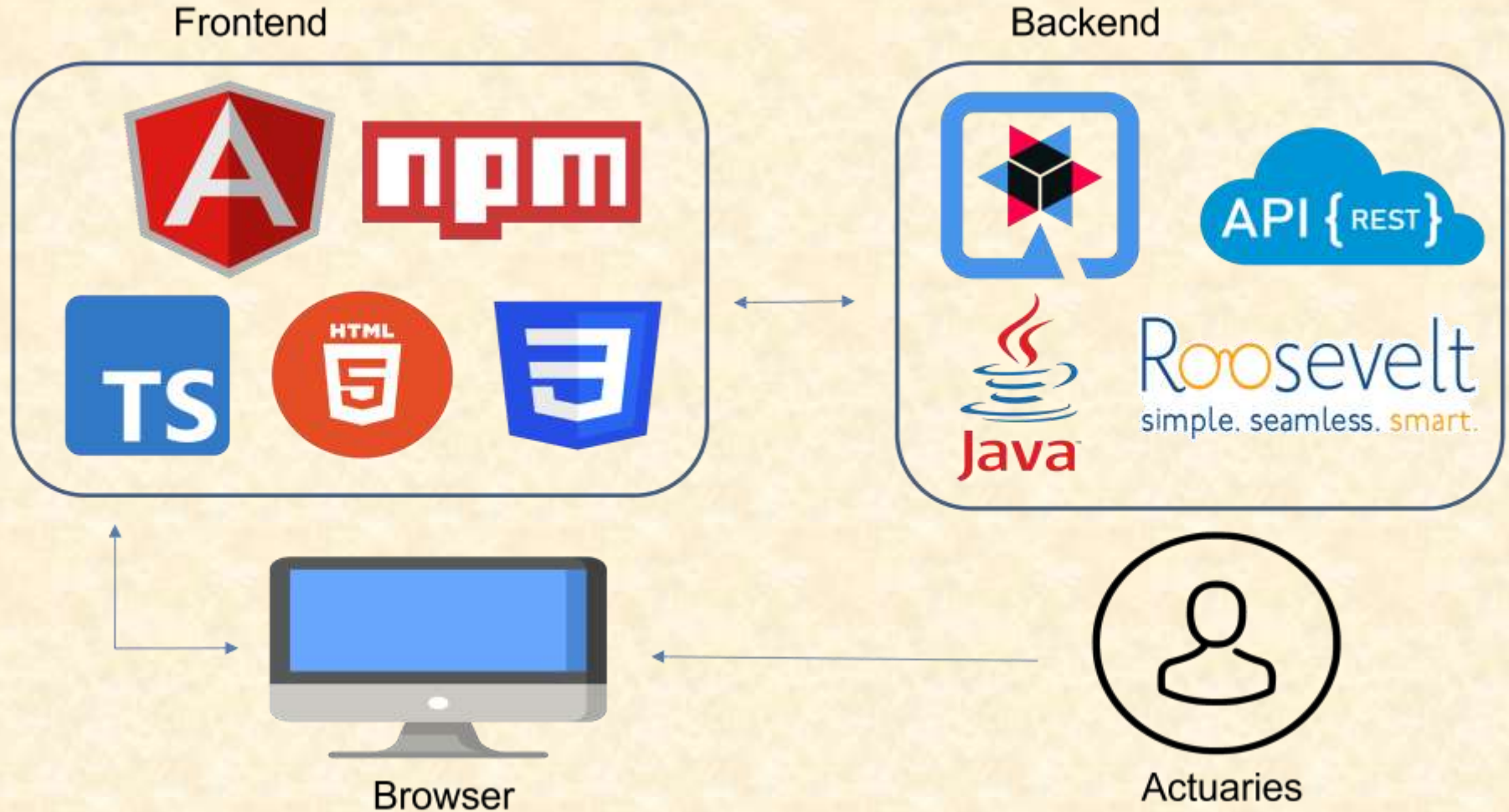

# Import Menu

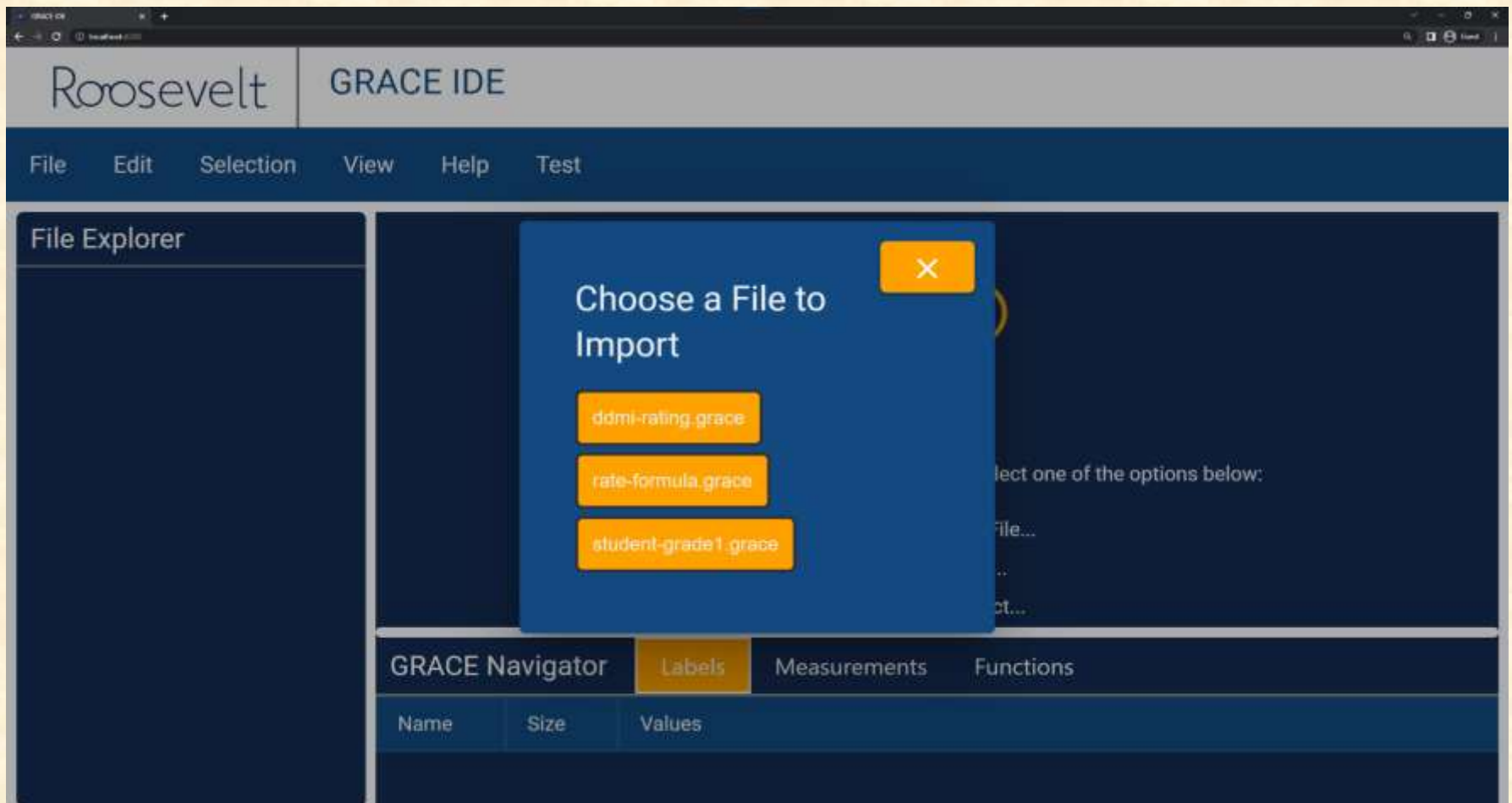

# Query Menu

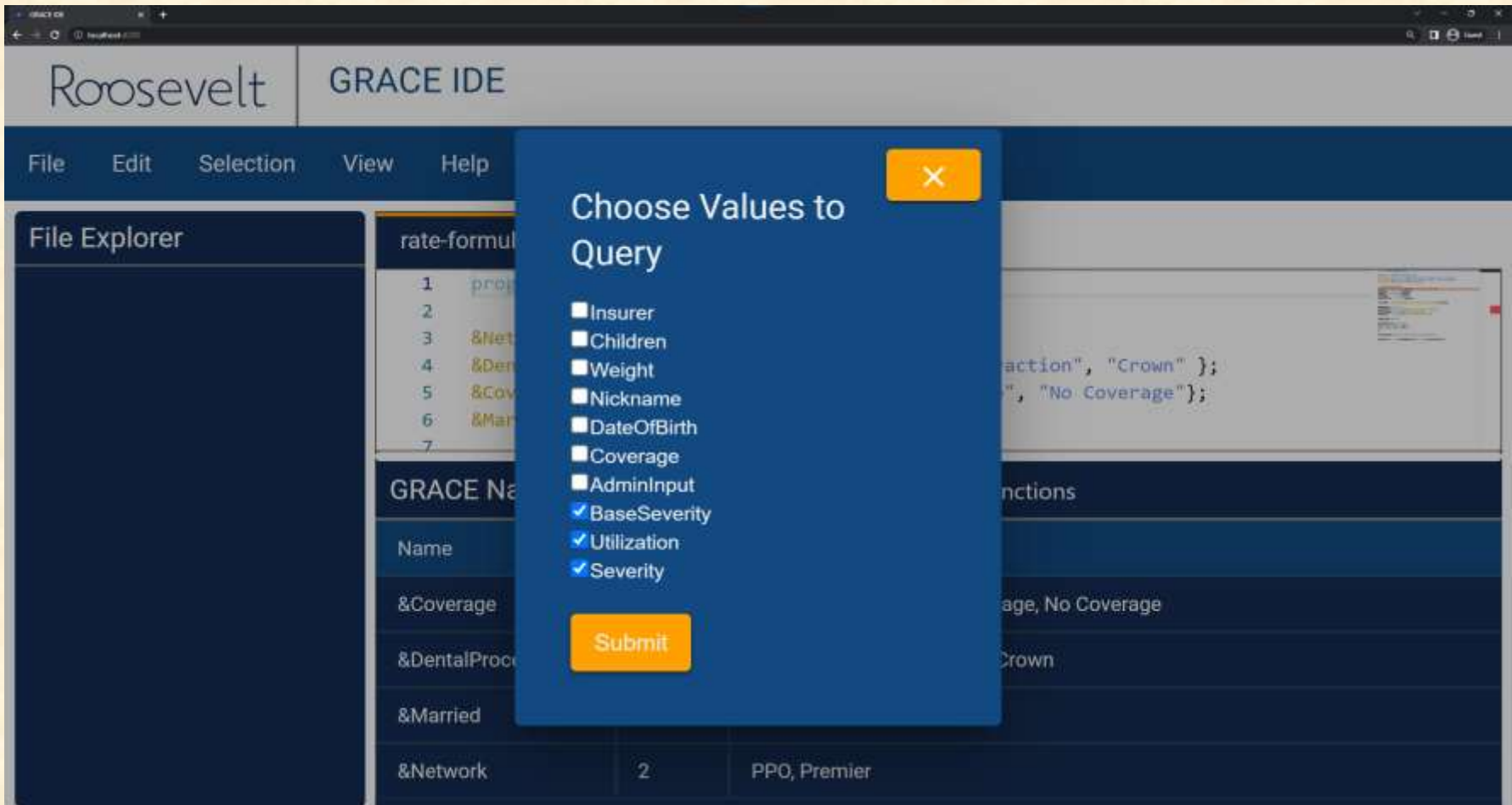

# Input Window

**Enter Information**

DateOfBirth  
04/27/1991

Coverage	Crown	Cleaning	Extraction	X-ray
Premier	No Coverage ▾	Partial Coverage ▾	Full Coverage ▾	No Coverage ▾
PPO	Partial Coverage ▾	Full Coverage ▾	No Coverage ▾	Partial Coverage ▾

Children  
3

Weight  
122.5

Insurer  
PPO

Submit





# Results Window

**Here are the Results**

Utilization	Crown	Cleaning	Extraction	X-ray
0.06	1.58	0.11	0.75	

BaseSeverity	Crown	Cleaning	Extraction	X-ray
Premier	1200.00	60.00	140.00	65.00
PPO	1000.00	50.00	120.00	55.00

Severity	Crown	Cleaning	Extraction	X-ray
Premier	72.00	94.80	15.40	48.75
PPO	60.00	79.00	13.20	41.25



# What's left to do?

- Stretch Goals
  - Create input fields for inputs with 3+ dimensional labels (Ex. Rate : Number[&Package, &Procedure, &Network])
- Other Tasks
  - Adding a select all button to select all query measurements
  - Adding a clear all/clear table button to the input window



# Questions?

---

?

?

?

?

?

?

?

?

?

